

495 BASIE, STRAIGHT AHEAD

CONDUCTOR'S GUIDE

BY SAMMY NESTICO

$\text{♩} = 200$ (4 BARS = 5 SECONDS)

PIANO SOLO: C F^b F^{#0} C Gm⁷ C⁷ FMA⁷ F^b Em⁷

E^b Dm⁹ G⁷ C Gm⁷ C⁷ A FMA⁷ SAXES. F^b

Em⁷ E^b Dm C F^b F^{#0}

Gm⁷ BRASS C⁷(-A) B FMA⁷ F^b Fm Fm⁷ Fm^b Em⁷ E^b E^b7 E^b

Dm⁷ C^b Dm⁷ C⁰ ENS. C Gm⁷ F^{#0} Gm⁷

Am⁷ D⁷(-A) Gm⁷ Am⁷ Gm⁷ G^b9 F^b(Ab⁹) (DRUMS FILL IN) Am⁷ Ab⁹ Am⁷ D⁹ Dm⁹ C^{#0}

Dm⁷ Ab⁹ G⁹ G^b9 D FMA⁷ Fm^b Em⁷ E^b E^b7 E^b Dm⁷

Dm⁷ Fm⁷ Fm⁷ ENS. Gm⁷ Ab^b Ab^b9 Ab^b Ab^b6 Ab^b6

Gm⁷ F^{#0} Eb F^{#0} Fm⁷ B^b9 Eb Fm⁷ Gm⁷ Eb⁶ B^b7 Eb⁹

Ab^b9 Ab^b6 wwww TENDR JAZZ Ab^b6 Gm⁷ F^{#0} Fm⁷ B^b9

B^b7 Eb⁹ F Ab^b B^b7 Eb⁷ Ab^b

Annotations and markings include: **TRBS.**, **GUITAR**, **DRUMS**, **PIANO SOLO**, **BRASS**, **SAXES**, **TRPTS.**, **BRASS UNIS.**, **ENS.**, **DRS. FILL IN**, **PIANO SOLO**, **DRUMS**, **PIANO SOLO**, **DRUMS**, **PIANO SOLO**, **DRUMS**.

495

BASIE, STRAIGHT AHEAD

1ST E^b ALTO SAX.

BY SAMMY NESTICO

$\text{♩} = 200$

12

A

B

mf

C

mf

D

E

F

7

16

6 EASY

495 BASIE, STRAIGHT AHEAD

2ND B^b TENOR SAX.

BY SAMMY NESTICO

$\text{♩} = 200$

2ND TENOR SAX - PG. 2

"BASIC, STRAIGHT AHEAD"

495

BASIE, STRAIGHT AHEAD

3RD E^B ALTO SAX.

BY SAMMY NESTICO

$\text{♩} = 200$

12 **A**

C

D

E

17 **E** 16

G EASY

J

495

BASIE, STRAIGHT AHEAD

4TH B^b TENOR SAX.

BY SAMMY NESTICO

$\text{♩} = 200$

G EASY

495

BASIE, STRAIGHT AHEAD

5TH E^b BARITONE SAX.

BY SAMMY NESTICO

$\text{♩} = 200$

495

BASIE, STRAIGHT AHEAD

1st B^{\flat} TRUMPET

BY SAMMY NESTICO

$\text{♩} = 200$

1700

495 BASIE, STRAIGHT AHEAD

2ND B^b TRUMPET

BY SAMMY NESTICO

$\text{♩} = 200$

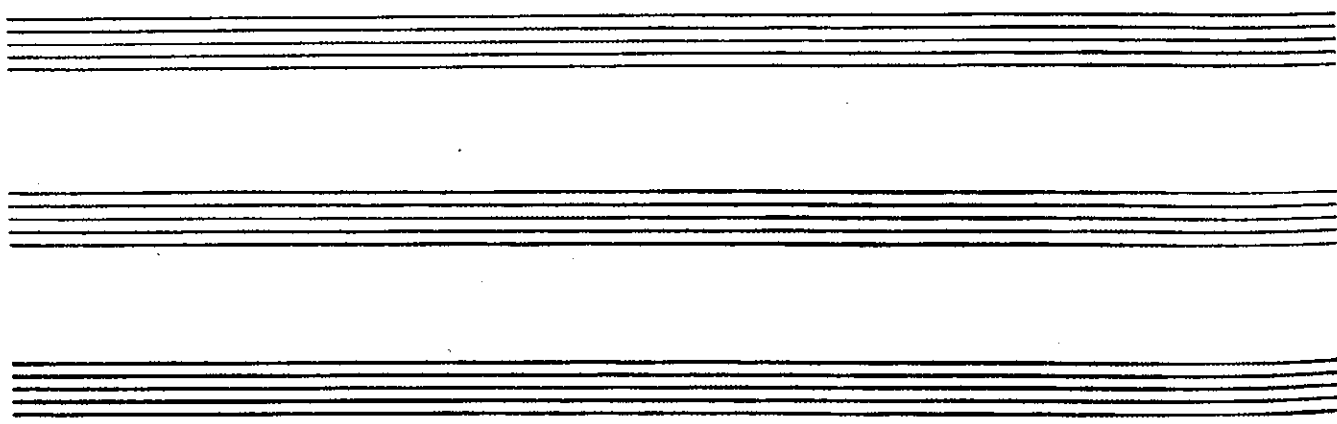
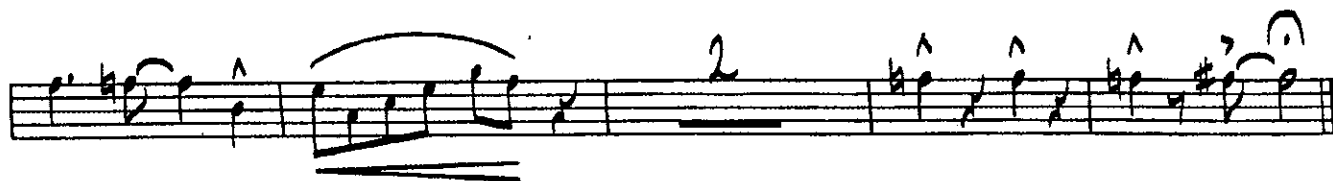
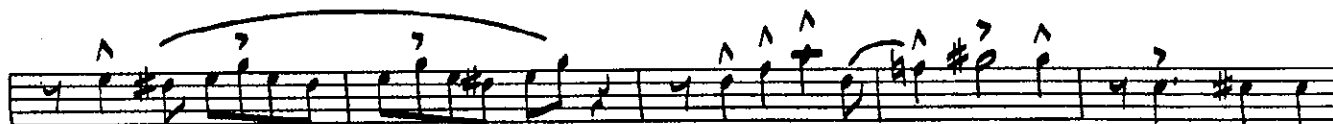
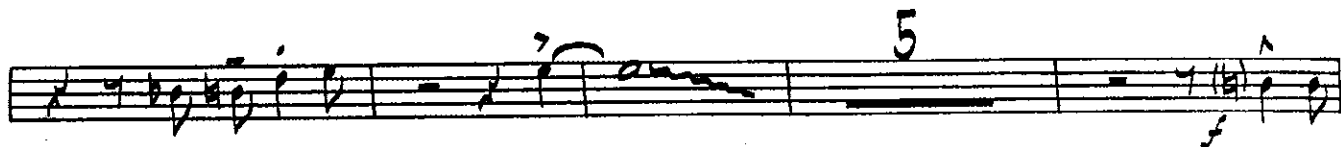

495 BASIE, STRAIGHT AHEAD

3RD B^b TRUMPET

BY SAMMY NESTICO

$\text{♩} = 200$

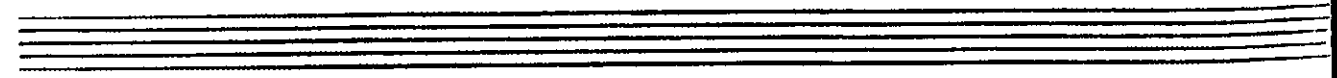
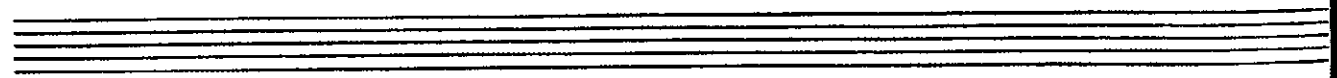
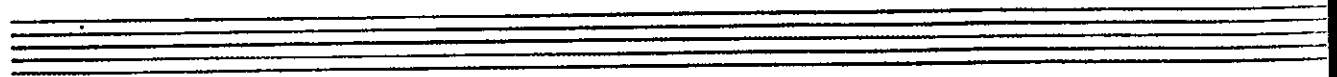
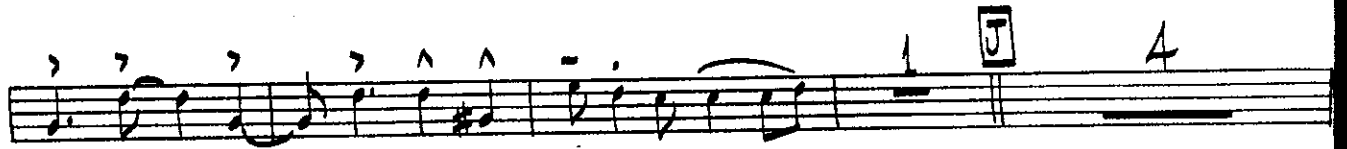
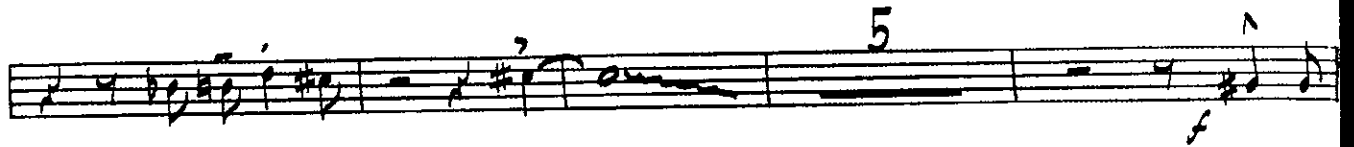

495 BASIE, STRAIGHT AHEAD

4TH B^b TRUMPET

BY SAMMY NESTICO

$\text{♩} = 200$

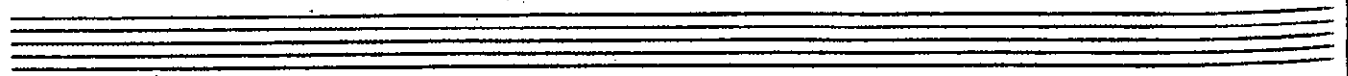
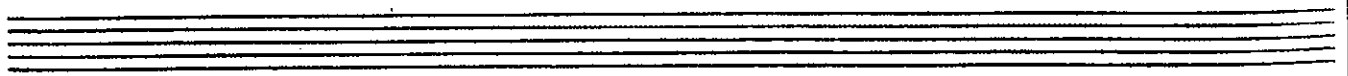
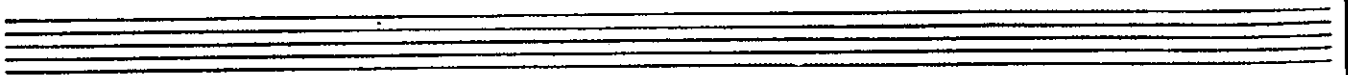
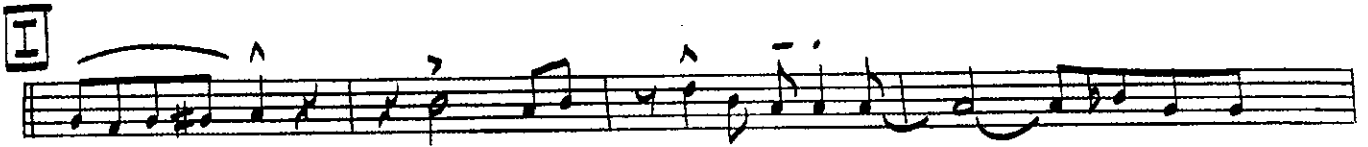
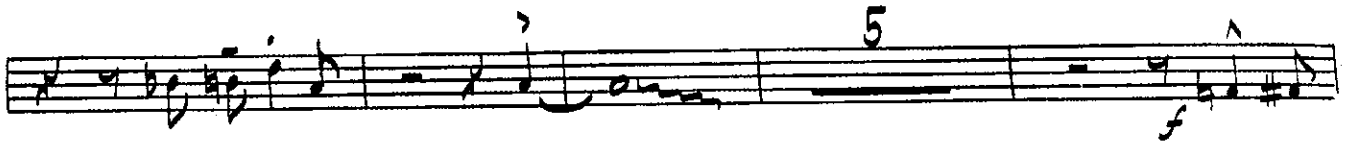

495

BASIE, STRAIGHT AHEAD

1ST TROMBONE

BY SAMMY NESTICO

♩ = 200

12 [A] 7 [B] 4

[C] 1 [D] 3 [E] [F] 8 [G] 4

mf *f* *mf* *EASY*

495 BASIE, STRAIGHT AHEAD

2ND TROMBONE

BY SAMMY NESTICO

♩=200

12

A 7

B 4

mf

D 3

E

f

mf

1

F 8

mf

4

G EASY

1

1700

- A box containing the letter 'H' above the first staff.
- A box containing the number '5' above the third staff.
- A box containing the letter 'J' above the seventh staff.
- A box containing the number '2' above the tenth staff.
- Dynamic markings: *f* (forte) and *mf* (mezzo-forte).
- Articulation marks: accents (^) and slurs.
- Other markings: (b) for flat, and various accidentals (sharps, flats, naturals).

495 BASIE, STRAIGHT AHEAD

3RD TROMBONE

BY SAMMY NESTICO

♩ = 200 12 **A** 7 **B** 4

mf *f*

mf **D** 3

f **E**

mf **F** 8

mf 4

G EASY

495 BASIE, STRAIGHT AHEAD

4TH TROMBONE

BY SAMMY NESTICO

$\text{♩} = 200$

12

A

7

B

4

4TH TROMBONE - Pg. 2

"BASIE, STRAIGHT AHEAD"

495

BASIE, STRAIGHT AHEAD

BASS

BY SAMMY NESTICO

$\text{♩} = 200$

495

BASIE, STRAIGHT AHEAD

DRUMS

BY SAMMY NESTICO

$\text{♩} = 200$ (4 BARS = 5 SECONDS)

(PIANO SOLO)

8

12 (SAXES)

A

(BRASS)

B

4

C

FILL IN SOLO

D

4

E

FILL IN

FILL IN

(TEN. JAZZ)

F

 - "(EASY ENS.)" in a circle on the third staff.
 - "FILL" and "FILL IN" markings on the fourth, fifth, sixth, seventh, and eighth staves.
 - "Hi Hat" and "(PIANO SOLO)" on the sixth staff.
 - "I" and "FILL" on the seventh staff.
 - "J" and "(GAXES)" on the eighth staff.
 - "(BRASS UNIS.)" on the ninth staff.
 - "2" and "FILL IN" on the tenth staff.
 - A circled 'G' on the third staff.
 - A circled 'H' on the fourth staff.
 - A circled 'I' on the seventh staff.
 - A circled 'J' on the eighth staff.
 - A circled 'G' on the tenth staff.

495

BASIE, STRAIGHT AHEAD

GLITAR

BY SAMMY NESTIC

$\text{♩} = 200$ (4 BARS = 5 SECONDS)

C F6 F#0 C Gm7 C7 FMA7 Fm6 Em7
 Eb0 Dm9 G7 C Gm7 C7 A FMA7 Fm6 Em7 Eb0
 Dm7 C6 F6 F#0 Gm7 C7-9 B FMA7 F6 Fm Fm7 Fm6 Em7 Eb0 Ebm7 Eb0
 Dm7 C6 Dm7 C0 C6 C Gm7 F#0 Gm7 Am7 D7-9 Gm7 Am7 Gm7 Gb9
 F6(A009) Am7 Ab0 Am7 D9 Dm9 C#0 Dm7 Ab9 G9 Gb9 D FMA7 Fm6
 Em7 Eb0 Ebm7 Eb0 Dm7 Fm7 Gm7 Eb Ab6 AbMA7 Ab6
 Abm6 Gm7 Eb F#0 Fm7 Bb9 Eb6 Fm7 Gm7 Eb6 Bbm7 Eb9
 AbMA7 Ab6 Abm6 Gm7 F#0 Fm7 Bb9 Bbm7 Eb9
 F Ab6 Bbm7 Eb7 Ab6 Cm7 F9 Fm7 Bb7
 Ab6 Abm6 Gm7 F#0 Fm9 Bb7 Eb Fm7 F#0 Eb6
 EASY
 G Ab6 Abm6 Gm7 F#0 F#m7 F#0 Fm7 Bb9 EbMA7 D7-9

Measure 1: Gm^7 Bm^6 Am^7 Ab° Abm^7 Ab° Gm^7 Ab° Am^7 D^{7-9} D^7
 Measure 2: Gm^7 Db^9 C^9 F^6 G^9 Gb^9 $F^{13(+11)}$ $BbMA^7$ Bb^6 Dm^7 G^7
 Measure 3: Gm^7 C^7 $F^{\#0}$ I Gm^7 Eb^9 F^6 Gm^7 Am^7 Ab° Gm^7
 Measure 4: Bb^6 Am^7 Eb^9 D^9 Gm^7 C^9 Am^7 D^{7-9} Gm^7 $F^{\#0}$ Gm^7
 Measure 5: Am^7 D^{7-9} Gm^7 Am^7 Gm^7 Gb^9 F D^{+7-9} J Gm^7 C^9 Am^7 D^{7-9}
 Measure 6: Gm^7 Ab° Am^7 D^{7-9} D^{+7-9} D^{7-9} Gm^7 Ab°
 Measure 7: Am^7 D^{7-9} D^7 Gm^7 Db^9 C^9 2 $Gb^{13(+11)}$ FMA^7 9

495 BASIE, STRAIGHT AHEAD

PIANO (♩)=200

(SOLO)
1st-2nd

BY SAMMY NESTICO

Chords: C, F⁶, F^{#0}, C, Gm⁷, C⁷, FMA⁷

Chords: Fm⁶, Em⁷, Eb⁰, Dm⁹, G⁷, C

Chords: Gm⁷, C⁷, A [FMA⁷], Fm⁶, Em⁷, Eb⁰

Chords: Dm⁷, Dm⁷, C⁶, F⁶, F^{#0}, Gm⁷, C⁷⁽⁻⁹⁾, B [FMA⁷], F⁶

Chords: Fm, Fm⁷, Fm⁶, Em⁷, Eb⁰, Ebm⁷, Eb⁰, Dm⁷, Dm⁷

Chords: C⁶, Dm⁷, C⁰, C⁶, C [Gm⁷, F^{#0}, Gm⁷, Am⁷, D⁷⁽⁻⁹⁾, Gm⁷, Am⁷, Gm⁷, Gb⁹, F^{6(ADD)}]

SOLO

3

#

1

D FMA7

Fm6

mf

Em7

Eb

Ebm7

Eb

F

Dm7

Dm7

Fm7

Fm7

Gm7

E

Ab6

Abm7

Ab6

Abm6

Gm7

Eb

F#0

Fm7

Bb9

Eb6

Fm7

Gm7

Eb6

Bbm7

Eb9

Abm7

Ab6

Abm6

Gm7

F#0

Fm7

Bb9

Bbm7

Eb9

F

Ab6

Bbm7

Eb7

Ab6

Cm7

F⁹ Fm⁷ Bb⁷ Ab⁶ Abm⁶ Gm⁷

F^{#0} Fm⁹ Bb⁷ Eb Fm⁷ F^{#0} Eb⁶ G Ab⁶ **EASY**

Abm⁶ Gm⁷ F^{#0} Fm⁷ F^{#0} Fm⁷ Bb⁹

Edm⁷ D7(-9) Gm⁷ Bbm⁶ Am⁷

Ab⁰ Abm⁷ Ab⁰ Gm⁷ Ab⁰ Am⁷ D7(-9) D7 Gm⁷ Db⁹ C⁹ F⁶ G⁹ Gb⁹

F13(+11) DRUMS **SOLO** Bbm⁷ Bbm⁷ Bb⁶ Bbm⁷ Bb⁶ BVA Dm⁷ G⁷

Dm⁷ Gm⁷ Dm⁷ Gm⁷ Dm⁷ G⁷

Chords: Gm^7 , C^7 , $F\#^0$, Gm^7 , Eb^9 , F^6 , Gm^7 , Am^7 , Ab^0

Chords: Gm^7 , Bbm^6 , Am^7 , Eb^9 , D^9 , Gm^7

Chords: C^9 , Am^7 , $D7(-9)$, Gm^7 , $F\#^0$, Gm^7 , Am^7 , $D7(-9)$, Gm^7 , Am^7 , Gm^7 , Gb^9

Chords: F , $D7(-9)$, Gm^7 , C^9 , Am^7 , $D7(-9)$, Gm^7 , Ab^0

Chords: Am^7 , $D7(-9)$, $D7(-9)$, $D7(-9)$, Gm^7 , Ab^0 , Am^7 , $D7(-9)$, $D7$

Chords: Gm^7 , Db^9 , C^9 , Fm^9

SOLO

